

Unemployment Bulletin

December 2017 Data

Divya Patel

Published 24th January 2018

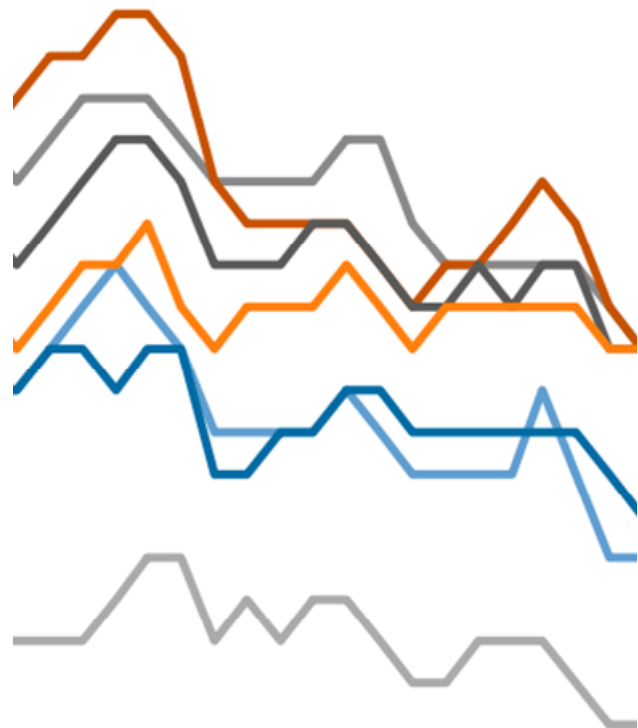

Divya Patel

Research & Insight Officer

Strategic Business Intelligence Team
Strategy Business Intelligence Branch
Chief Executive's Department
Leicestershire County Council
County Hall, Glenfield
Leicester LE3 8RA

Tel 0116 305 7257
Email divya.patel@leics.gov.uk

Alex Lea

Senior Research & Insight Manager

Strategic Business Intelligence Team
Strategy Business Intelligence Branch
Chief Executive's Department
Leicestershire County Council
County Hall, Glenfield
Leicester LE3 8RA

Tel 0116 305 6803
Email alex.lea@leics.gov.uk

Produced by the Strategic Business Intelligence Team at Leicestershire County Council.

Whilst every effort has been made to ensure the accuracy of the information contained within this report, Leicestershire County Council cannot be held responsible for any errors or omission relating to the data contained within the report.

Contents

Introduction	5
Commentary	6
Unemployment Data	7
Data Guide	9
Unemployment Dashboards	9
NOMIS	12
Population Data	12
Definitions & Further Information	14

Introduction

The Unemployment Bulletin provides a monthly update of the latest unemployment and benefit data for Leicester and Leicestershire. The data is sourced from Nomis¹ which contains data from the Office for National Statistics, the Department of Work and Pensions and other official sources. Some figures have been calculated by Leicestershire County Council and where this is the case it is stated in the source.

There are a number of ways of measuring unemployment and this bulletin mainly focuses on Job Seekers Allowance (JSA) which records the number or proportion of people claiming Job Seekers Allowance (JSA) and National Insurance credits at Jobcentre Plus local offices. The Job Seekers Allowance (JSA) is released on a monthly basis and is available to ward level.

Unemployment Dashboards

The majority of unemployment data is available from a dashboard produced by the Strategic Business Intelligence Team at Leicestershire County Council and published on LSR Online. The dashboard is available from the following link:

https://public.tableausoftware.com/views/UnemploymentBulletin/HeadlineData?:embed=y&:display_count=no:showVizHome=no#

Business Register and Employment Survey (BRES)

In addition, the annual Business Register and Employment Survey (BRES) provides data on employment by industry and is available from the following link:

https://public.tableausoftware.com/views/BRESData/BRESDashboard?:embed=y&:display_count=no:showVizHome=no#

Archived Reports

Archived Unemployment Bulletins and other reports produced by Leicestershire County Council are available on the Leicestershire Statistics and Research Online website from the following link:

<http://www.lsr-online.org/reports.html?query=Keyword...&tag=Unemployment&category1=&month=&age=3&sort=latest&submit=Filter>

Next Release

The next unemployment data will be released by the Office National for Statistics on **21st February 2017**.

¹ For more information, please visit www.nomisweb.co.uk

Commentary

National

A comprehensive commentary on the national labour market is produced by the Centre for Economic and Social Inclusion (CESI) and is available at the following link:

<http://www.cesi.org.uk/statistics/labour>²

Leicester, Leicestershire and Rutland

JSA Claimants

The overall number of JSA claimants for the LLEP³ area increased in December 2017, with 35 more people claiming JSA compared to November 2017. There were a total of 4,165 claimants in the LLEP area in December 2017. In Leicester City there were 2,535 people of working age claiming JSA while in Leicestershire the figure was 1,630. In the LLEP area as a whole, 0.6 percent of the working population were claiming JSA in December 2017. The claimant rate was 1.1 percent in Leicester City and 0.4 percent in the County. This is compared to 0.9 percent in the East Midlands, 1.0 percent in England and 1.1 percent in the UK as a whole.

Across Leicestershire North West Leicestershire and Blaby experienced a slight increase in claimants with 15 more people claiming JSA in December 2017, while Melton experienced had a slight drop of 10 claimants. Charnwood experienced the highest number of claimants overall, with 540, by a considerable margin. North West Leicestershire was the next highest with 285 claimants.

Exploring the claimant rate for Leicestershire districts, no districts experienced a change in the claimant rate between November and December, with the exception of North west Leicester, which rose by 0.1 point. Charnwood, North West Leicestershire and Oadby and Wigston experienced the highest overall claimant rate (0.5 percent) while Harborough and Melton experienced the lowest claimant rate (0.2 percent).

Claimant Count (including Universal Credit)

In December 2017 there were a total of 7,870 JSA and Universal Credit claimants in the LLEP area, with 70 more people claiming JSA and Universal Credit since November. There were a total of 3,940 claimants in Leicester City and 3,930 in Leicestershire. In terms of the claimant rate, 1.2 percent of the working age population in the LLEP area were claiming JSA or Universal credit in December 2017; 1.7 percent in the City and 0.9 percent in the County. This is compared to 1.6 percent in the East Midlands, 1.9 percent in England the UK.

² N.B. In some cases, data reported by CESI is seasonally-adjusted and may not correspond with figures reported within this report and the accompanying dashboards. Views expressed are those of CESI and June not reflect the views of Leicestershire County Council.

³ The Leicester and Leicestershire Enterprise Partnership (LLEP) comprises of Leicester City and Leicestershire County.

Across Leicestershire districts, Charnwood and Hinckley and Bosworth experienced the largest number of claimants in December 2017, with 890, followed by Melton with 520 and North West Leicestershire with 505 claimants. Melton experienced the highest claimant rate in December 2017 with 1.7 percent of the working age population claiming JSA or Universal Credit, followed by Hinckley and Bosworth with 1.3 percent. Blaby experienced the lowest claimant rate with 0.7 percent.

Other Data

Other figures of note include:

- 30 more male claimants and 10 fewer females claimants in the LLEP area between November 2017 and December 2017;
- 90 more claimants claiming for up to 6 months in the LLEP area between November 2017 and December 2017;
- 50 more claimants in the LLEP area from Sales and Customer Service occupations between November 2017 and December 2017;
- 60 fewer claimants from BME groups (excluding unknown or undisclosed) between November 2017 and December 2017;
- Spinney Hills Ward in Leicester exhibits the highest claimant count in the city, county and Rutland with 246 claimants, followed by New Parks Ward with 216 claimants and Castle Ward with 200 claimants. All three wards are in Leicester City;
- The ward with the highest claimant count in the county by a considerable margin was Loughborough Hastings, with 79 claimants, followed by Loughborough Lemington Ward with 53 claimants;
- New Parks Ward exhibits the highest claimant rate in the city, county and Rutland with 2.1 percent of the working age population claiming JSA, followed by Loughborough Hastings Ward in the county with 1.8 percent;
- Across Leicestershire and Rutland market towns, Loughborough exhibits the highest number of claimants, with 287, followed by Hinckley and Bosworth, with 145 claimants and Coalville with 139.

Unemployment Data

The following section covers data released periodically (i.e. ILO data) and additional data not covered by the unemployment dashboards, as and when released. Rates for market towns and ethnicity are calculated separately due to changes in population denominators which would affect trend data.

JSA Claimant Rates by Market Towns

The table below displays the JSA claimant count and rate for Leicestershire and Rutland market towns.

Table 1 – JSA Claimant Count and Rates by Market Towns, December 2017.

Market Town	Count	Rate
Ashby de la Zouch	38	0.5
Coalville	139	0.6
Hinckley (inc. Burbage and Earl Shilton)	145	0.4
Loughborough (inc. Hathern)	287	0.6
Market Harborough	19	0.1
Melton Mowbray	48	0.3
Oadby	58	0.4
Oakham	22	0.3
Wigston	62	0.4

Source: JSA-NOMIS, 2017; ONS, 2015.

N.B. Rates are calculated using the mid-2015 experimental resident population aged 16-64.

Data for market towns is based on aggregated ward data. Historical rate data and a list of wards covering market towns are available from archived versions of the unemployment bulletin, available via the link on page 5.

JSA Claimant Rates by Ethnicity

The table below displays the JSA claimant count rate by broad ethnic group for Leicester, Leicestershire and Rutland. Data on claimant count by ethnicity is released one month behind the overall claimant count data. Rates are calculated using 2011 Census population data for people aged 16-64:

Table 2 – JSA Claimant Rate by Ethnicity, November 2017.

Area	White	BME	Mixed	Asian or Asian British	Black or Black British	Chinese or Other Ethnic Group
Blaby	0.4	0.8	0.7	0.8	0.8	0.9
Charnwood	0.5	0.5	0.4	0.5	0.5	0.6
Harborough	0.2	0.4	0.0	0.3	0.0	0.0
Hinckley and Bosworth	0.3	0.2	0.0	0.0	0.0	0.0
Melton	0.2	0.0	0.0	0.0	0.0	0.0
North West Leicestershire	0.4	0.7	0.0	0.0	0.0	2.0
Oadby and Wigston	0.4	0.5	0.9	0.4	2.0	0.6
Leicester	1.1	1.0	1.2	0.8	2.3	1.3
Leicestershire	0.4	0.5	0.5	0.5	0.9	0.6
Rutland	0.2	0.0	0.0	0.0	0.0	0.0
LLEP	0.5	0.9	0.9	0.7	2.1	1.1
East Midlands	0.9	1.4	1.4	0.8	3.0	1.7
England	0.9	1.7	1.5	1.1	3.1	2.0

Source: JSA-NOMIS, 2017; ONS, 2011.

N.B. JSA Claimant count by ethnicity release one month behind the overall claimant count.
 'Chinese' included in 'Other' as per NOMIS definition not as per 2011 Census definition.
 'White Irish' included in 'White'.

Historical rate data by ethnicity is available from archived versions of the unemployment bulletin available via the link on page 5.

Data Guide

This guidance has been created to help you get the most out of the various sources of unemployment data available through the accompanying dashboards and official sources.

Unemployment Dashboards

A range of interactive dashboards have been created by the Research and Insight Team to help interested parties access relevant data and understand change over time and across geographies. Links to all dashboards currently managed by the team are included in the **References** section below.

How to use the dashboards

1. Use the **tabs** at the top of the page to navigate between dashboards:

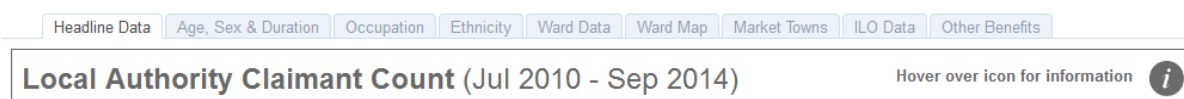

2. Dashboards display monthly claimant count by default. Where applicable, use the **radial buttons** to change the data displayed:

3. Where applicable, use the **check boxes** or **drop-down** list to switch between different combinations of categories:

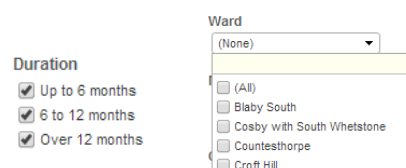

Where applicable, make selection and click **Apply** to update the dashboard.

Unemployment Bulletin December 2017 Data

4. For more information on a specific point, **hover** over the dashboard:

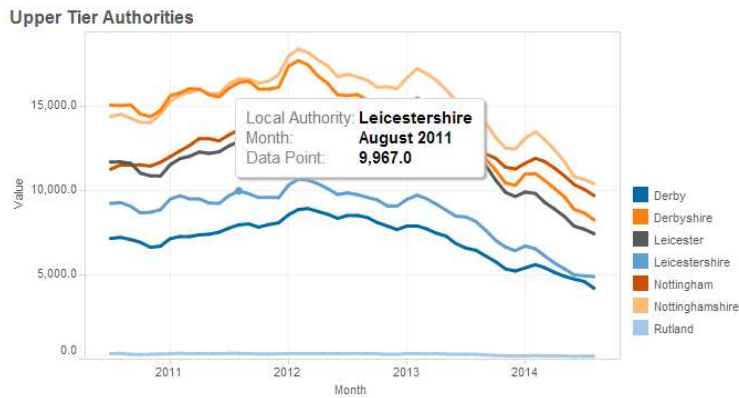

5. To highlight relevant data across the dashboard, **click** on a point or table cell:

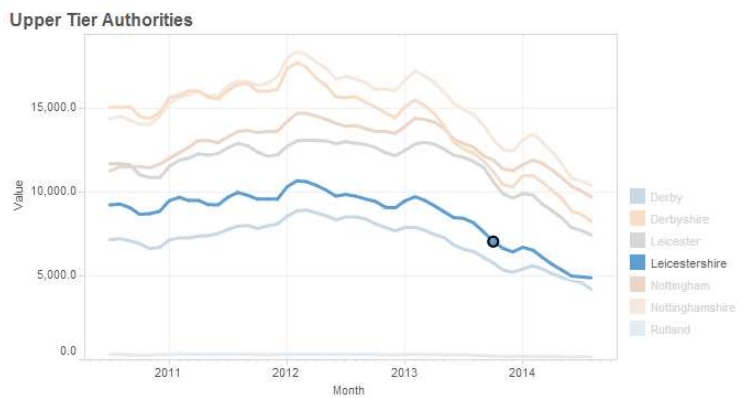

6. For more information on the dashboard, hover over the **icon**:

7. To undo, redo or rest the dashboard selection, use the **icons** at the bottom-left of the page:

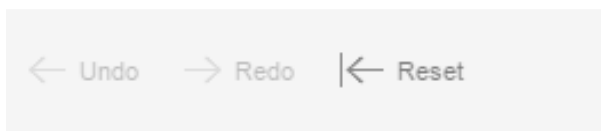

8. To export the dashboard, a specific chart or table, or the underlying data, click on an element and use the **Download icon** at the bottom-right of the dashboard:

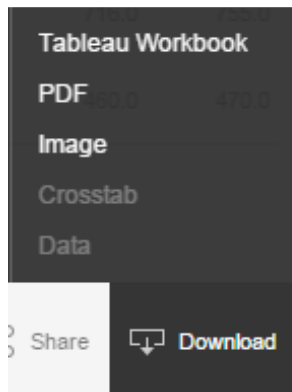

When exporting **data**, use the tabs at the top of the **View Data** window that appears to select the summary, or underlying data.

9. To share the dashboard, or a specific view, use the **Share icon** in the bottom-right corner:

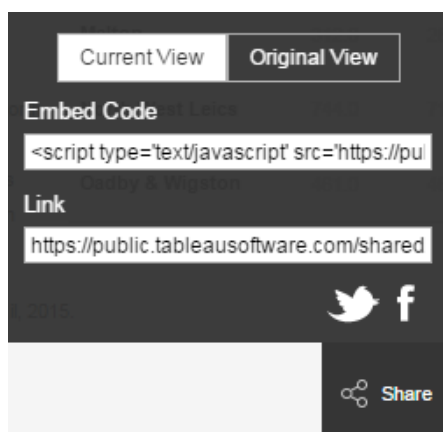

10. To go to the Tableau homepage, or browse the Strategic Business Intelligence Team Tableau Public page, click on the links at the bottom of the page.

NOMIS

A complete set of statistics for a specific area can be downloaded from the NOMIS website, available at the following link:

<http://www.nomisweb.co.uk>

N.B. The layout of the NOMIS website was updated in November 2015.

1. On the NOMIS homepage, select a geography from the **Area Profiles** menu and follow the instructions to access a selection of data for that area:

- ▶ **Regional and National Profile**
- ▶ **Local Authority Profile** (district/county areas)
- ▶ **2011 Ward Profile** (smaller areas, England & Wales only)
- ▶ **Local Enterprise Partnerships Profile**
- ▶ **2010 Parliamentary Constituencies Profile**

2. For more comprehensive data, follow the **Query Data** link from the **Data Downloads** menu and follow the instructions:

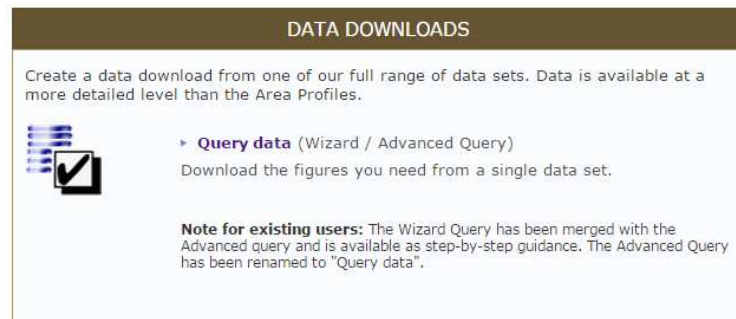

- ▶ **Query data** (Wizard / Advanced Query)
Download the figures you need from a single data set.

Below the list is a **Note for existing users**: 'The Wizard Query has been merged with the Advanced query and is available as step-by-step guidance. The Advanced Query has been renamed to "Query data".'

Population and Census Data

Population data used to calculate rates can be accessed from NOMIS using the **Data Downloads** menu above and following the instructions.

The full range of 2011 Census data can be accessed from the **2011 Census Statistics** menu on the NOMIS homepage:

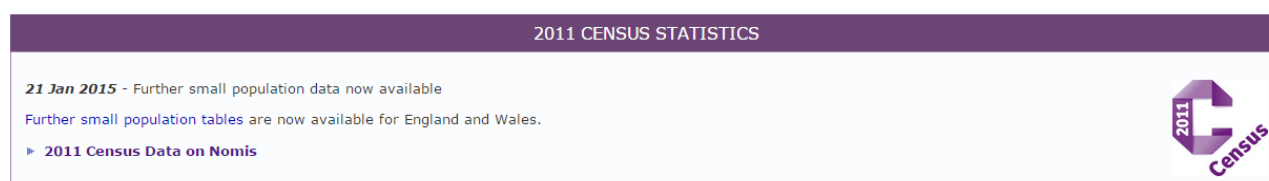

- ▶ **2011 Census Data on Nomis**

In the bottom right corner of the screenshot is the 2011 Census logo, which features a stylized 'C' with '2011' inside and 'Census' written below it.

Definitions & Further Information

JSA Claimant Count

JSA claimant count records the number of people claiming Jobseekers Allowance (JSA) and National Insurance credits at Jobcentre Plus local offices. The percentage figures express the number of claimants resident in an area as a percentage of those aged 16-64 resident in that area.

Market Towns

The Market Town geographies are defined by Leicestershire County Council and figures are calculated using ONS Claimant Count (JSA) figures and mid 2014 resident population aged 16-64.

Unemployment: International Labour Organisation (ILO) Definition

Official estimates of unemployment in the UK are obtained from the Labour Force Survey (LFS) using the internationally agreed International Labour Organisation (ILO) definition. The ILO definition is based on the number of people without jobs who are looking for and available to start work. The LFS unemployment figures which are subject to sampling differences are not available for smaller areas.

Unemployment Rate (LFS ILO definition) - expresses the number of unemployed people resident in an area as a percentage of the economically active working age population resident in that area.

Labour Force Survey - The Labour Force Survey is a random sample survey which is carried out throughout the UK. It is conducted every three months using around 53,000 households. The survey collects information about the personal circumstances and work of everyone living in these households. The Office for National Statistics (ONS) uses the Labour Force Survey as its source for unemployment data. Unemployment is measured through questions asked in the survey and not by interviewing everybody in the country. Answers are then weighted to represent everyone. As with any sample survey there is sampling variability and this is high for areas below regional level. Therefore, the figures are not reliable for small areas. Each month the ONS releases statistics on the number of people who are unemployed in the United Kingdom for the latest available 3-month rolling period.

Other Department for Work and Pensions Benefits Statistics

Job Seekers Allowance is one of a number of types of benefit which is related to worklessness, and recipients of this benefit constitute the most visible group of people who are out of work. However, many people have been diverted away from Job Seekers Allowance on to other benefits, the largest number being onto Incapacity Benefit. Nationally, the number of people claiming Incapacity Benefit is over three times the number of people out of work and claiming JSA.

One method of classifying benefit claimants is by breaking them down into statistical groups. This presents the main reason why an individual is claiming benefit. Benefits are arranged hierarchically and claimants are assigned to the top most benefit which they receive. In this way each claimant only appears once, even though they November claim

Unemployment Bulletin December 2017 Data

more than one benefit - the total number of working-age people who are claiming one or more key benefits is often used as a proxy for worklessness.

These figures are provided by the Department for Work and Pensions and are updated quarterly.

Working age client group datasets are no longer being produced by DWP and will therefore no longer be updated. The last period for which these datasets are available is November 2016.

If you require information contained in this leaflet in another version e.g. large print, Braille, tape or alternative language please telephone: 0116 305 6803, Fax: 0116 305 7271 or Minicom: 0116 305 6160.

ਜੇ ਆਪ ਆ ਮਾਡਿਨੀ ਆਪਨੀ ਆਖਾਮਾਂ ਸਮਝਵਾਮਾਂ ਥੋੜੀ ਮਦਦ ਚੰਝਨਾਂ ਡੋ ਨੋ 0116 305 6803 ਨੰਬਰ ਪਰ ਫ਼ੋਨ ਡਰਥੋ ਅਨੇ ਅਮੇ ਆਪਨੇ ਮਦਦ ਡਰਵਾ ਘਵਥਾ ਡਰੀਥੁੰ.

ਜੇਕਰ ਤੁਹਾਨੂੰ ਇਸ ਜਾਣਕਾਰੀ ਨੂੰ ਸਮਝਣ ਵਿਚ ਕੁਝ ਮਦਦ ਚਾਹੀਦੀ ਹੈ ਤਾਂ ਕਿਰਪਾ ਕਰਕੇ 0116 305 6803 ਨੰਬਰ ਤੇ ਫੋਨ ਕਰੋ ਅਤੇ ਅਸੀਂ ਤੁਹਾਡੀ ਮਦਦ ਲਈ ਕਿਸੇ ਦਾ ਪ੍ਰਬੰਧ ਕਰ ਦਵਾਂਗੇ।

এই তথ্য নিজেৰ ভাষায় বুঝাৰ জন্য আপনাৰ যদি কোন সাহায্যৰ প্ৰয়োজন হয়, তবে 0116 305 6803 এই নম্বৰে ফোন কৰলে আমাৰা উপযুক্ত ব্যক্তিৰ ব্যৱস্থা কৰবো।

اگر آپ کو یہ معلومات سمجھنے میں کچھ مدد درکار ہے تو براہ مہربانی اس نمبر پر کال کریں
0116 305 6803 اور ہم آپ کی مدد کے لئے کسی کا انتظام کر دیں گے۔

假如閣下需要幫助，用你的語言去明白這些資訊，請致電 0116 305 6803，我們會安排有關人員為你提供幫助。

Jeżeli potrzebujesz pomocy w zrozumieniu tej informacji w Twoim języku, zadzwoń pod numer 0116 305 6803, a my Ci pomożemy.

Strategic Business Intelligence Team
Strategy and Business Intelligence Branch

Chief Executive's Department
Leicestershire County Council
County Hall
Glenfield
Leicester
LE3 8RA
ri@leics.gov.uk
www.lsr-online.org