

# Unemployment Bulletin

## February 2018 Data

Divya Patel

Published 21<sup>th</sup> March 2018

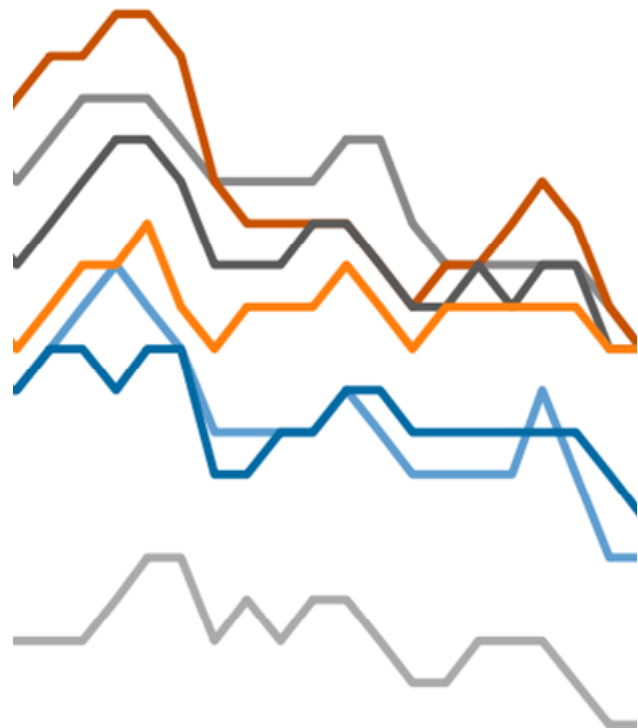

**Divya Patel**

Research and Insight Officer

Strategic Business Intelligence Team  
Strategy Business Intelligence Branch  
Chief Executive's Department  
Leicestershire County Council  
County Hall, Glenfield  
Leicester LE3 8RA

Tel                0116 305 7257  
Email            [divya.patel@leics.gov.uk](mailto:divya.patel@leics.gov.uk)

**Alex Lea**

Senior Research and Insight Manager

Strategic Business Intelligence Team  
Strategy Business Intelligence Branch  
Chief Executive's Department  
Leicestershire County Council  
County Hall, Glenfield  
Leicester LE3 8RA

Tel                0116 305 6803  
Email            [alex.lea@leics.gov.uk](mailto:alex.lea@leics.gov.uk)

Produced by the Strategic Business Intelligence Team at Leicestershire County Council.

Whilst every effort has been made to ensure the accuracy of the information contained within this report, Leicestershire County Council cannot be held responsible for any errors or omission relating to the data contained within the report.

## Contents

---

<b>Introduction</b>	<b>5</b>
<b>Commentary</b>	<b>6</b>
<b>Unemployment Data</b>	<b>7</b>
<b>Data Guide</b>	<b>9</b>
Unemployment Dashboards	9
NOMIS	12
Population Data	12
<b>Definitions and Further Information</b>	<b>14</b>

## Introduction

---

The Unemployment Bulletin provides a monthly update of the latest unemployment and benefit data for Leicester and Leicestershire. The data is sourced from Nomis<sup>1</sup> which contains data from the Office for National Statistics, the Department of Work and Pensions and other official sources. Some figures have been calculated by Leicestershire County Council and where this is the case it is stated in the source.

There are a number of ways of measuring unemployment and this bulletin mainly focuses on Job Seekers Allowance (JSA) which records the number or proportion of people claiming Job Seekers Allowance (JSA) and National Insurance credits at Jobcentre Plus local offices. The Job Seekers Allowance (JSA) is released on a monthly basis and is available to ward level.

## Unemployment Dashboards

The majority of unemployment data is available from a dashboard produced by the Strategic Business Intelligence Team at Leicestershire County Council and published on LSR Online. The dashboard is available from the following link:

[https://public.tableausoftware.com/views/UnemploymentBulletin/HeadlineData?:embed=yand:display\\_count=no:showVizHome=no#](https://public.tableausoftware.com/views/UnemploymentBulletin/HeadlineData?:embed=yand:display_count=no:showVizHome=no#)

## Business Register and Employment Survey (BRES)

In addition, the annual Business Register and Employment Survey (BRES) provides data on employment by industry and is available from the following link:

[https://public.tableausoftware.com/views/BRESData/BRESDashboard?:embed=yand:display\\_count=no:showVizHome=no#](https://public.tableausoftware.com/views/BRESData/BRESDashboard?:embed=yand:display_count=no:showVizHome=no#)

## Archived Reports

Archived Unemployment Bulletins and other reports produced by Leicestershire County Council are available on the Leicestershire Statistics and Research Online website from the following link:

<http://www.lsr-online.org/reports.html?query=Keyword...andtag=Unemploymentandcategory1=andmonth=andage=3andsort=latestandsubmit=Filter>

## Next Release

The next unemployment data will be released by the Office National for Statistics on **17th April 2018**.

---

<sup>1</sup> For more information, please visit [www.nomisweb.co.uk](http://www.nomisweb.co.uk)

## Commentary

---

### National

A comprehensive commentary on the national labour market is produced by the Learning and Work Institute and is available at the following link:

<https://www2.learningandwork.org.uk/statistics/labour><sup>2</sup>

### Leicester, Leicestershire and Rutland

#### *JSA Claimants*

The overall number of JSA claimants for the LLEP<sup>3</sup> area increased in February 2018, with 455 more people claiming JSA compared to January 2018. There were a total of 4,915 claimants in the LLEP area in February 2018. In Leicester City there were 2,980 people of working age claiming JSA while in Leicestershire the figure was 1,935. In the LLEP area as a whole, 0.7 percent of the working population were claiming JSA in February 2018. The claimant rate was 1.3 percent in Leicester City and 0.5 percent in the County. This is compared to 1.1 percent in the East Midlands, England and the UK as a whole.

Across Leicestershire, all local authorities experienced a rise in the number of people claiming JSA, with exception of Hinckley and Bosworth Borough, which saw a small fall (-10) in the number of claimants. Charnwood experienced the greatest single increase in the overall claimant count (90), followed by Blaby (40) and North West Leicestershire (25).

With regards to the claimant rate for Leicestershire districts, no districts experienced a change in the claimant rate between January 2018 and February 2018, with the exception of Blaby and Charnwood, which rose by 0.1 percentage point. Charnwood and Oadby and Wigston experienced the highest overall claimant rate (0.6 percent) while Harborough and Melton experienced the lowest claimant rate (0.2 percent).

#### *Claimant Count (including Universal Credit)*

In February 2018 there were a total of 8,715 JSA and Universal Credit claimants in the LLEP area, with 625 more people claiming JSA and Universal Credit since January 2018. There were a total of 4,320 claimants in Leicester City and 4,400 in Leicestershire. In terms of the claimant rate, 1.3 percent of the working age population in the LLEP area were claiming JSA or Universal credit in February 2018; 1.9 percent in the City and 1.0 percent in the County. This is compared to 1.7 percent in the East Midlands, 2.0 percent in England and 2.1 percent in the UK.

---

<sup>2</sup> N.B. In some cases, data reported by the Learning and Work Institute is seasonally-adjusted and may not correspond with figures reported within this report and the accompanying dashboards. Views expressed are those of the Learning and Work Institute.

<sup>3</sup> The Leicester and Leicestershire Enterprise Partnership (LLEP) comprises of Leicester City and Leicestershire County.

Across Leicestershire districts, Hinckley and Bosworth experienced the largest number of claimants in February 2018, with 1,000, followed by Charnwood with 985 claimants, while Oadby and Wigston experienced the smallest number of claimants. Melton experienced the highest claimant rate in February 2018 with 1.9 percent of the working age population claiming JSA or Universal Credit, followed by Hinckley and Bosworth with 1.5 percent. Blaby, Charnwood and Oadby and Wigston all experienced the lowest claimant rate with 0.8 percent.

### ***Other Data***

Other figures of note include:

- 320 more male claimants and 130 more females claimants in the LLEP area between January 2018 and February 2018;
- 425 more claimants claiming for up to 6 months in the LLEP area between January 2018 and February 2018;
- 245 more claimants in the LLEP area from Sales and Customer Service occupations between December 2017 and January 2018;
- 70 more claimants from BME groups (excluding unknown or undisclosed) between January 2018 and February 2018;
- Spinney Hills Ward in Leicester exhibits the highest claimant county in the city, county and Rutland with 269 claimants, followed by New Parks Ward with 250 claimants and Braunstone Park and Rowley Fields Ward with 227 claimants. All three wards are in Leicester City;
- The ward with the highest claimant count in the county by a considerable margin was Loughborough Hastings, with 95 claimants, followed by Loughborough Lemyngton Ward with 61 claimants;
- New Parks Ward exhibits the highest claimant rate in the city, county and Rutland with 2.4 percent of the working age population claiming JSA, followed by Loughborough Hastings Ward in the county with 2.1 percent;
- Across Leicestershire and Rutland market towns, Loughborough exhibits the highest number of claimants, with 344, followed by Coalville with 163 claimants and Hinckley with 150 claimants.

## Unemployment Data

---

The following section covers data released periodically (i.e. ILO data) and additional data not covered by the unemployment dashboards, as and when released. Rates for market towns and ethnicity are calculated separately due to changes in population denominators which would affect trend data.

### JSA Claimant Rates by Market Towns

The table below displays the JSA claimant count and rate for Leicestershire and Rutland market towns.

**Table 1 – JSA Claimant Count and Rates by Market Towns, February 2018.**

Market Town	Count	Rate
Ashby de la Zouch	51	0.7
Coalville	163	0.7
Hinckley (inc. Burbage and Earl Shilton)	150	0.4
Loughborough (inc. Hathern)	344	0.7
Market Harborough	22	0.2
Melton Mowbray	51	0.3
Oadby	71	0.5
Oakham	17	0.3
Wigston	82	0.6

Source: JSA-NOMIS, 2017; ONS, 2015.

N.B. Rates are calculated using the mid-2015 experimental resident population aged 16-64.

Data for market towns is based on aggregated ward data. Historical rate data and a list of wards covering market towns are available from archived versions of the unemployment bulletin, available via the link on page 5.

**JSA Claimant Rates by Ethnicity**

The table below displays the JSA claimant count rate by broad ethnic group for Leicester, Leicestershire and Rutland. Data on claimant count by ethnicity is released one month behind the overall claimant count data. Rates are calculated using 2011 Census population data for people aged 16-64:

**Table 2 – JSA Claimant Rate by Ethnicity, January 2018.**

<b>Area</b>	<b>White</b>	<b>BME</b>	<b>Mixed</b>	<b>Asian or Asian British</b>	<b>Black or Black British</b>	<b>Chinese or Other Ethnic Group</b>
Blaby	0.4	0.8	0.7	0.7	1.6	0.9
Charnwood	0.5	0.6	0.4	0.5	0.9	0.6
Harborough	0.2	0.4	0.0	0.3	0.0	0.0
Hinckley and Bosworth	0.3	0.4	0.0	0.3	0.0	0.0
Melton	0.2	0.7	0.0	0.0	0.0	0.0
North West Leicestershire	0.5	1.0	0.0	0.0	3.1	2.0
Oadby and Wigston	0.5	0.6	0.9	0.5	1.0	0.6
<b>Leicester</b>	<b>1.2</b>	<b>1.1</b>	<b>1.4</b>	<b>0.8</b>	<b>2.4</b>	<b>1.3</b>
<b>Leicestershire</b>	<b>0.4</b>	<b>0.6</b>	<b>0.5</b>	<b>0.5</b>	<b>1.2</b>	<b>0.6</b>
<b>Rutland</b>	<b>0.2</b>	<b>0.0</b>	<b>0.0</b>	<b>0.0</b>	<b>0.0</b>	<b>0.0</b>
<b>LLEP</b>	<b>0.6</b>	<b>1.0</b>	<b>1.1</b>	<b>0.8</b>	<b>2.2</b>	<b>1.1</b>
<b>East Midlands</b>	<b>0.9</b>	<b>1.5</b>	<b>1.5</b>	<b>0.9</b>	<b>3.1</b>	<b>1.9</b>
<b>England</b>	<b>0.9</b>	<b>1.7</b>	<b>1.5</b>	<b>1.1</b>	<b>3.1</b>	<b>2.0</b>

Source: JSA-NOMIS, 2017; ONS, 2011.

N.B. JSA Claimant count by ethnicity release one month behind the overall claimant count.  
 'Chinese' included in 'Other' as per NOMIS definition not as per 2011 Census definition.  
 'White Irish' included in 'White'.

Historical rate data by ethnicity is available from archived versions of the unemployment bulletin available via the link on page 5.

## Data Guide

---

This guidance has been created to help you get the most out of the various sources of unemployment data available through the accompanying dashboards and official sources.

### Unemployment Dashboards

A range of interactive dashboards have been created by the Research and Insight Team to help interested parties access relevant data and understand change over time and across geographies. Links to all dashboards currently managed by the team are included in the **References** section below.

#### How to use the dashboards

1. Use the **tabs** at the top of the page to navigate between dashboards:

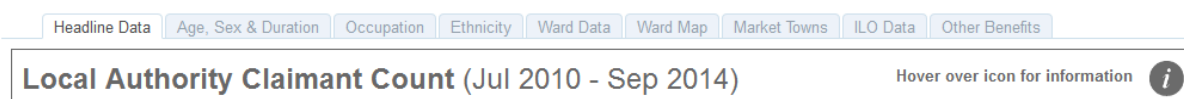

2. Dashboards display monthly claimant count by default. Where applicable, use the **radial buttons** to change the data displayed:

3. Where applicable, use the **check boxes** or **drop-down** list to switch between different combinations of categories:

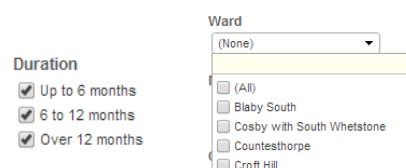

Where applicable, make selection and click **Apply** to update the dashboard.

## Unemployment Bulletin February 2018 Data

4. For more information on a specific point, **hover** over the dashboard:

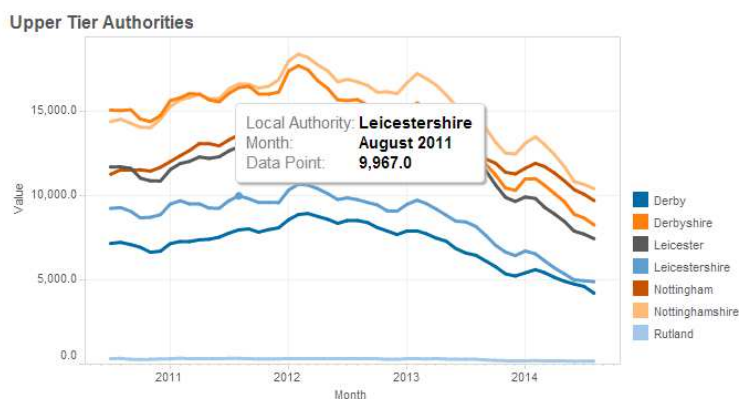

5. To highlight relevant data across the dashboard, **click** on a point or table cell:

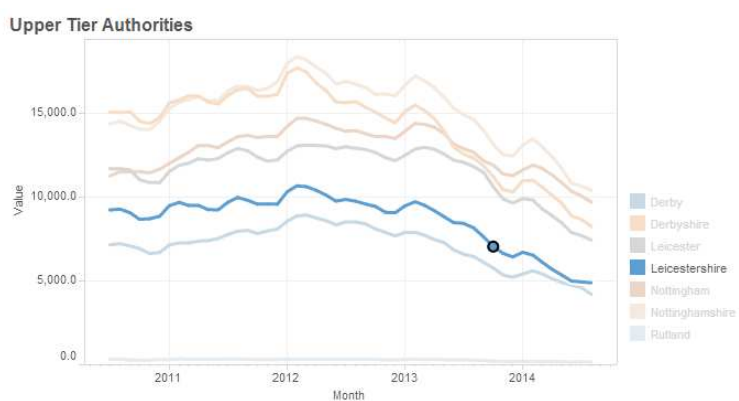

6. For more information on the dashboard, hover over the **icon**:

7. To undo, redo or rest the dashboard selection, use the **icons** at the bottom-left of the page:

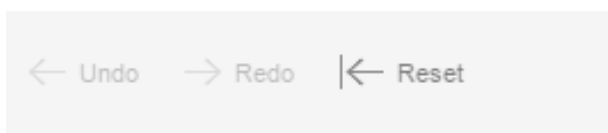

8. To export the dashboard, a specific chart or table, or the underlying data, click on an element and use the **Download icon** at the bottom-right of the dashboard:

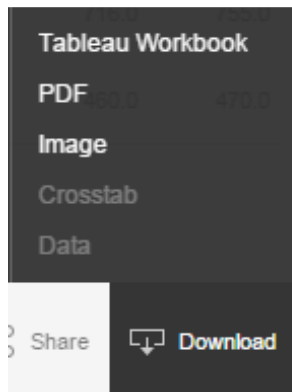

When exporting **data**, use the tabs at the top of the **View Data** window that appears to select the summary, or underlying data.

9. To share the dashboard, or a specific view, use the **Share icon** in the bottom-right corner:

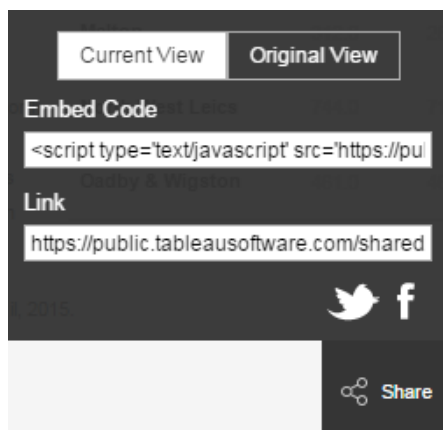

10. To go to the Tableau homepage, or browse the Business Intelligence Service Tableau Public page, click on the links at the bottom of the page.

## NOMIS

A complete set of statistics for a specific area can be downloaded from the NOMIS website, available at the following link:

<http://www.nomisweb.co.uk>

N.B. The layout of the NOMIS website was updated in November 2015.

1. On the NOMIS homepage, select a geography from the **Area Profiles** menu and follow the instructions to access a selection of data for that area:

- ▶ **Regional and National Profile**
- ▶ **Local Authority Profile** (district/county areas)
- ▶ **2011 Ward Profile** (smaller areas, England & Wales only)
- ▶ **Local Enterprise Partnerships Profile**
- ▶ **2010 Parliamentary Constituencies Profile**

2. For more comprehensive data, follow the **Query Data** link from the **Data Downloads** menu and follow the instructions:

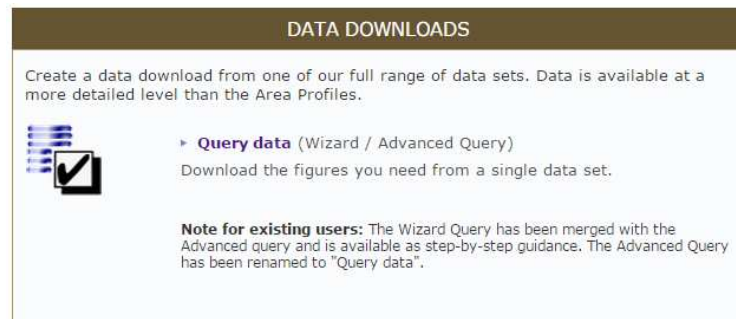

- ▶ **Query data** (Wizard / Advanced Query)  
Download the figures you need from a single data set.

Below the list is a note: **Note for existing users:** The Wizard Query has been merged with the Advanced query and is available as step-by-step guidance. The Advanced Query has been renamed to "Query data".

## Population and Census Data

Population data used to calculate rates can be accessed from NOMIS using the **Data Downloads** menu above and following the instructions.

The full range of 2011 Census data can be accessed from the **2011 Census Statistics** menu on the NOMIS homepage:

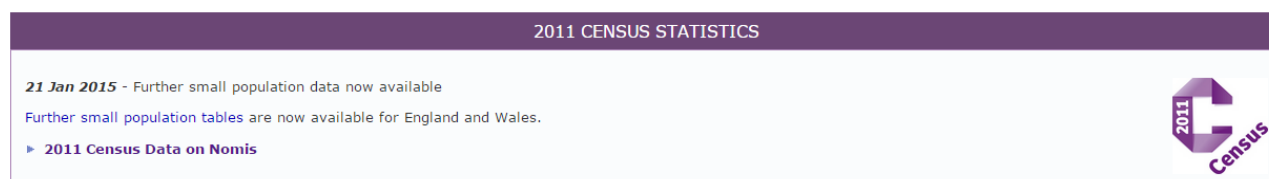

- ▶ **2011 Census Data on Nomis**

In the bottom right corner of the screenshot is the 2011 Census logo, which consists of a stylized 'C' with '2011' inside and 'Census' written below it.

## Definitions and Further Information

---

### **JSA Claimant Count**

JSA claimant count records the number of people claiming Jobseekers Allowance (JSA) and National Insurance credits at Jobcentre Plus local offices. The percentage figures express the number of claimants resident in an area as a percentage of those aged 16-64 resident in that area.

### **Market Towns**

The Market Town geographies are defined by Leicestershire County Council and figures are calculated using ONS Claimant Count (JSA) figures and mid 2014 resident population aged 16-64.

### **Unemployment: International Labour Organisation (ILO) Definition**

Official estimates of unemployment in the UK are obtained from the Labour Force Survey (LFS) using the internationally agreed International Labour Organisation (ILO) definition. The ILO definition is based on the number of people without jobs who are looking for and available to start work. The LFS unemployment figures which are subject to sampling differences are not available for smaller areas.

**Unemployment Rate (LFS ILO definition)** - expresses the number of unemployed people resident in an area as a percentage of the economically active working age population resident in that area.

**Labour Force Survey** - The Labour Force Survey is a random sample survey which is carried out throughout the UK. It is conducted every three months using around 53,000 households. The survey collects information about the personal circumstances and work of everyone living in these households. The Office for National Statistics (ONS) uses the Labour Force Survey as its source for unemployment data. Unemployment is measured through questions asked in the survey and not by interviewing everybody in the country. Answers are then weighted to represent everyone. As with any sample survey there is sampling variability and this is high for areas below regional level. Therefore, the figures are not reliable for small areas. Each month the ONS releases statistics on the number of people who are unemployed in the United Kingdom for the latest available 3-month rolling period.

### **Other Department for Work and Pensions Benefits Statistics**

Job Seekers Allowance is one of a number of types of benefit which is related to worklessness, and recipients of this benefit constitute the most visible group of people who are out of work. However, many people have been diverted away from Job Seekers Allowance on to other benefits, the largest number being onto Incapacity Benefit. Nationally, the number of people claiming Incapacity Benefit is over three times the number of people out of work and claiming JSA.

One method of classifying benefit claimants is by breaking them down into statistical groups. This presents the main reason why an individual is claiming benefit. Benefits are arranged hierarchically and claimants are assigned to the top most benefit which they receive. In this way each claimant only appears once, even though they November claim

## Unemployment Bulletin February 2018 Data

more than one benefit - the total number of working-age people who are claiming one or more key benefits is often used as a proxy for worklessness.

These figures are provided by the Department for Work and Pensions and are updated quarterly.

**Working age client group datasets are no longer being produced by DWP and will therefore no longer be updated. The last period for which these datasets are available is November 2016.**

If you require information contained in this leaflet in another version e.g. large print, Braille, tape or alternative language please telephone: 0116 305 6803, Fax: 0116 305 7271 or Minicom: 0116 305 6160.

ਜੇ ਆਪ ਆ ਮਾਡਿਨੀ ਆਪਨੀ ਆਖਾਮਾਂ ਸਮਝਵਾਮਾਂ ਥੀੜੀ ਮਦਦ  
ਓਝਲਾਂ ਡੋ ਨੋ 0116 305 6803 ਨੰਬਰ ਪਰ ਫ਼ੋਨ ਕਰੋ ਅਤੇ  
ਅਮੇ ਆਪਨੇ ਮਦਦ ਕਰਵਾ ਆਵਣਾ ਕਰੀਓ.

ਜੇਕਰ ਤੁਹਾਨੂੰ ਇਸ ਜਾਣਕਾਰੀ ਨੂੰ ਸਮਝਣ ਵਿਚ ਕੁਝ ਮਦਦ ਚਾਹੀਦੀ  
ਹੈ ਤਾਂ ਕਿਰਪਾ ਕਰਕੇ 0116 305 6803 ਨੰਬਰ ਤੇ ਫ਼ੋਨ ਕਰੋ ਅਤੇ  
ਅਸੀਂ ਤੁਹਾਡੀ ਮਦਦ ਲਈ ਕਿਸੇ ਦਾ ਪ੍ਰਬੰਧ ਕਰ ਦਵਾਂਗੇ।

এই তথ্য নিজেৰ ভাষায় বুঝাৰ জন্য আপনাত যদি কোন  
সাহায্যৰ প্ৰয়োজন হয়, তবে 0116 305 6803 এই নম্বৰে  
ফোন কৰলে আমৰা উপযুক্ত ব্যক্তিৰ ব্যৱস্থা কৰবো।

اگر آپ کو یہ معلومات سمجھنے میں کچھ مدد درکار ہے تو براہ مہربانی اس نمبر پر کال کریں  
0116 305 6803 اور ہم آپ کی مدد کے لئے کسی کا انتظام کر دیں گے۔

假如閣下需要幫助，用你的語言去明白這些資訊，  
請致電 0116 305 6803，我們會安排有關人員為你  
提供幫助。

Jeżeli potrzebujesz pomocy w zrozumieniu tej informacji  
w Twoim języku, zadzwoń pod numer 0116 305 6803,  
a my Ci pomożemy.

Strategic Business Intelligence Team  
Strategy and Business Intelligence Branch

Chief Executive's Department  
Leicestershire County Council  
County Hall  
Glenfield  
Leicester  
LE3 8RA  
[ri@leics.gov.uk](mailto:ri@leics.gov.uk)  
[www.lsr-online.org](http://www.lsr-online.org)