

School Health Profile 2018/19

Charnwood

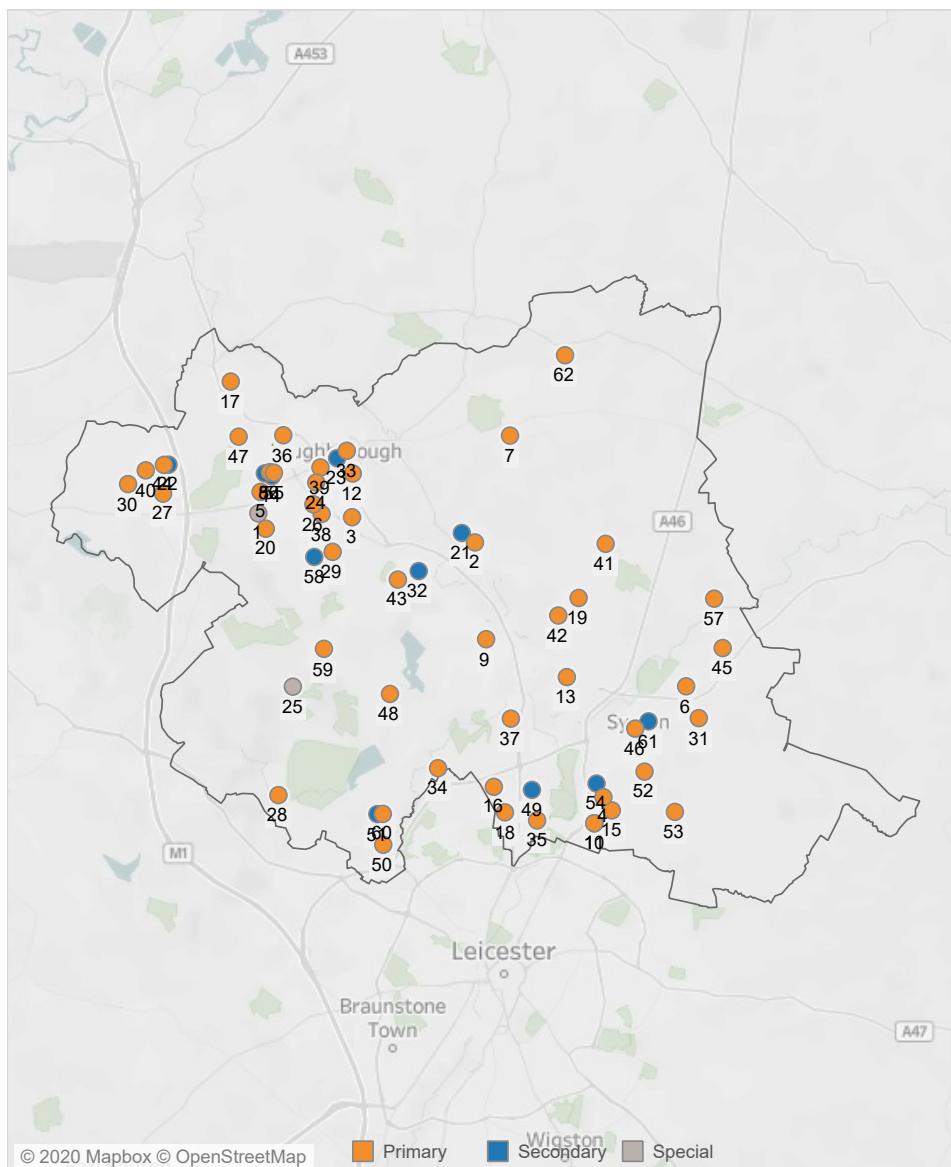

This profile provides a picture of child health in this area. It is designed to help local government and health services professionals understand the needs of children in order to improve children's health and reduce health inequalities.



- 1 Ashmount School
- 2 Barrow Hall Orchard Church of England Primary School
- 3 Beacon Academy
- 4 Bishop Ellis Catholic Primary School, Thurmaston
- 5 Booth Wood Primary School
- 6 Broomfield Community Primary School
- 7 Burton-on-the-Wolds Primary School
- 8 Charnwood College
- 9 Christ Church & Saint Peter's CofE Primary School
- 10 Church Hill Church of England Junior School
- 11 Church Hill Infant School
- 12 Cobden Primary School & Community Centre
- 13 Cossington Church of England Primary School
- 14 De Lisle College Loughborough Leicestershire
- 15 Eastfield Primary School
- 16 Hallam Fields, Birstall
- 17 Hathern Church of England Primary School
- 18 Highcliffe Primary School and Community Centre
- 19 Highgate Community Primary School
- 20 Holywell Primary School
- 21 Humphrey Perkins School
- 22 Iveshead School
- 23 Limehurst Academy
- 24 Loughborough Church of England Primary School
- 25 Maplewell Hall School
- 26 Mountfields Lodge School
- 27 Newcroft Primary Academy
- 28 Newtown Linford Primary School
- 29 Outwoods Edge Primary School
- 30 Oxley Primary School Shepshed
- 31 Queniborough Church of England Primary School
- 32 Rawlins Academy
- 33 Rendell Primary School
- 34 Richard Hill Church of England Primary School
- 35 Riverside Community Primary School Birstall
- 36 Robert Bakewell Primary School
- 37 Rothley Church of England Primary School
- 38 Sacred Heart Catholic Voluntary Academy
- 39 Saint Mary's Catholic Primary School, Loughborough
- 40 Saint Winefride's Catholic Voluntary Academy, Shepshed
- 41 Seagrave Village Primary School
- 42 Sibley Redlands Community Primary School
- 43 St Bartholomew's Church of England Primary School
- 44 St Botolph's Church of England Primary School
- 45 St Michael & All Angels Church of England Primary School
- 46 St Peter and St Paul Church of England Academy
- 47 Stonebow Primary School Loughborough
- 48 Swithland St Leonard's Church of England Primary School
- 49 The Cedars Academy
- 50 The Latimer Primary School
- 51 The Martin High School Anstey
- 52 The Merton Primary School
- 53 The Pochin School
- 54 The Roundhill Academy
- 55 Thorpe Acre Infant School
- 56 Thorpe Acre Junior School
- 57 Thrusington Church of England Primary School
- 58 Woodbrook Vale School
- 59 Woodhouse Eaves St Paul's Church of England Primary School
- 60 Woolden Hill Primary School
- 61 Wreake Valley Academy
- 62 Wymeswold Church of England Primary School

Key Statistics

The health and wellbeing of children in Leicestershire is generally better than the England average. The level of child poverty is better than the England average. Children in Leicestershire have better than average levels of obesity. In 2016/17, 22.3% of five year olds had one or more decayed, filled or missing teeth, this was similar to the England average. A similar proportion of children to the England average are judged to have achieved a good level of development at the end of the foundation stage. The teenage pregnancy rate is better than the England average.

- * Deprivation is lower than average in Charnwood and life expectancy for both men and women is better than the England average.
- * Although the proportion of children living in poverty is better than the England average, 3545 children still live under this circumstance.
- * Charnwood has 49 primary and 11 secondary schools. 22668 pupils attend these schools and 50.3% are male.
- * Hospital admissions caused by unintentional and deliberate injuries in children are better than the England average in 2017/18
- * In Reception, 400 children were classified as overweight or obese in 2018/19. In Year 6, this rises to 538 children.
- * Levels of teenage pregnancy are similar to the England average with 39 teenagers becoming pregnant in 2017.

School Demographics

Key Figures

	BME %	English as additional language	FSM %	SEN Support %	SEN Statement %
Charnwood	22.1%	10.5%	10.5%	11.7%	3.5%
Leicestershire	18.6%	7.4%	9.0%	10.4%	2.9%

Child Residence

This map shows the child's residence of those attending schools in this area. Darker colour areas have the most children attending these schools.

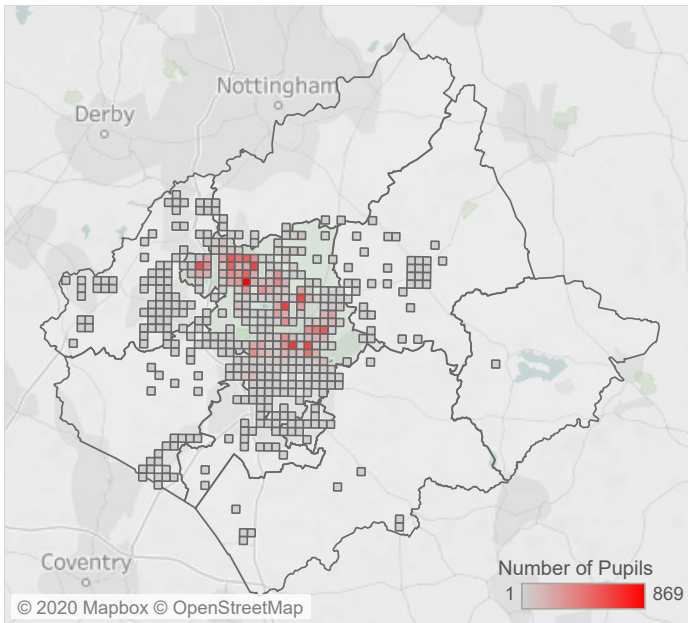

Produced by the Strategic Business Intelligence Team, Leicestershire County Council.
© Crown copyright and database rights 2018. Ordnance Survey LA100019271.
Use of this data is subject to terms and conditions.

Age Profile

This chart shows the age profile of pupils attending schools in this area, compared to age profile of all school children in Leicestershire.

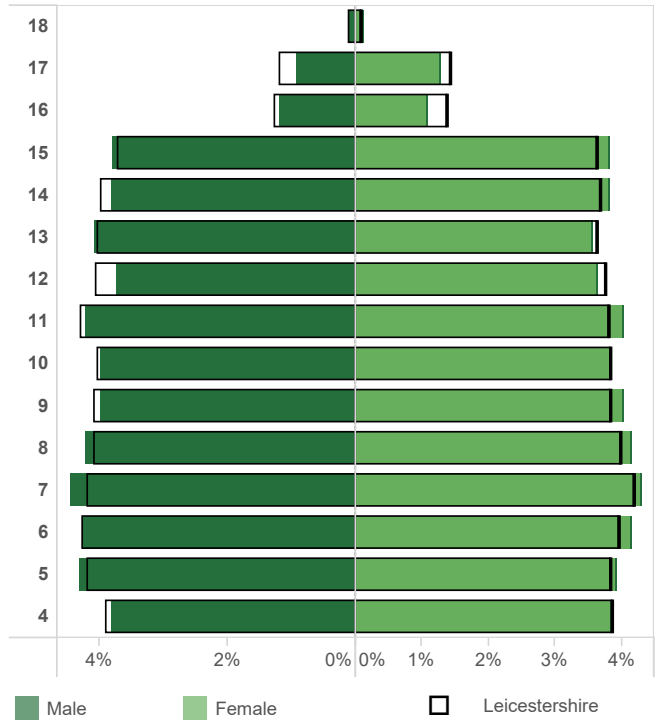

Income Deprivation Affecting Children Index

The index measures the proportion of children under the age of 16 that live in low income households. This chart shows of those children that attend a school in this district, the percentage that live in each national quintile compared to the Leicestershire average.

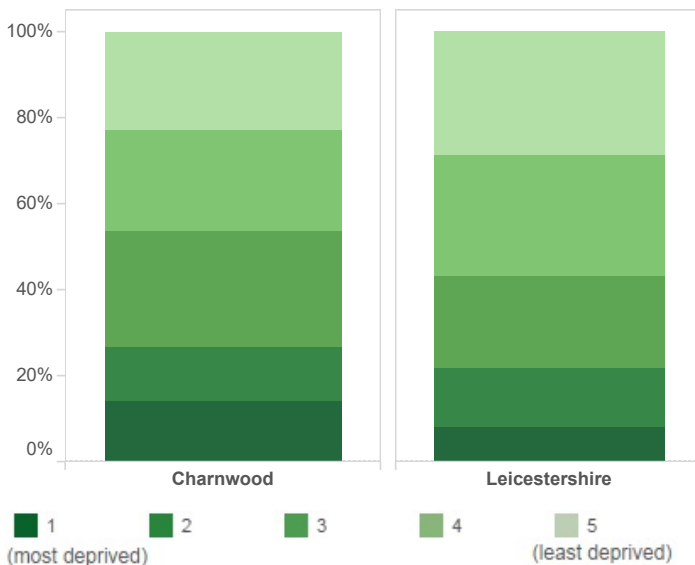

School Readiness

School readiness is a measure of how prepared a child is to succeed in school, cognitively, socially and emotionally. Just as there is an achievement gap in school performance, there is a development gap that separates disadvantaged children from their more affluent peers when being ready for school.

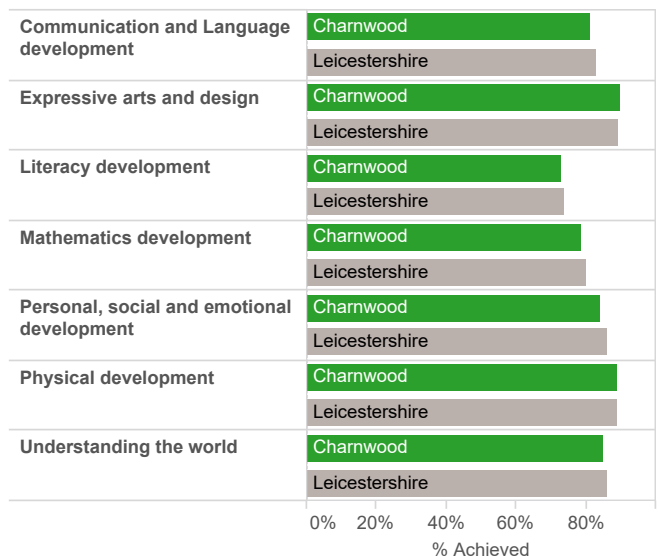

Educational Achievement

Attainment 8 Map

Attainment 8 is the students' average achievement across eight subjects including English and Maths. Attainment 8 is replacing the old 5 A*-C GCSE's including English and Maths measure

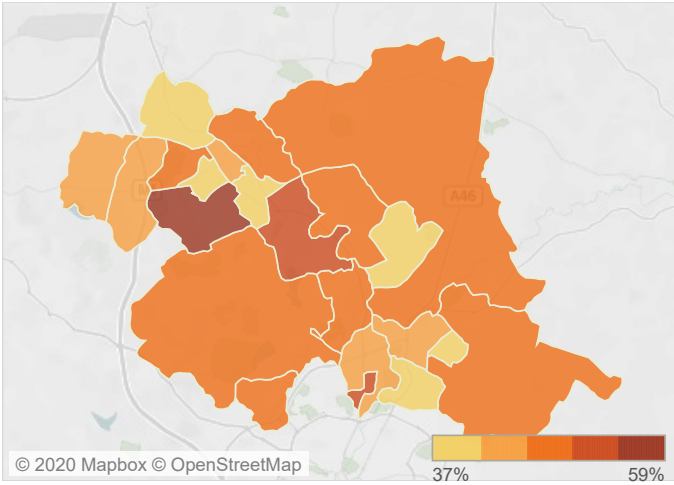

Achievement Throughout School Journey

Educational achievement across school years based on district of residence

Early years: % of pupils achieving a good level of development
Year 6: % of pupils achieving the expected level in English and Maths
Year 11: Students measure of achievement across eight subjects

Primary

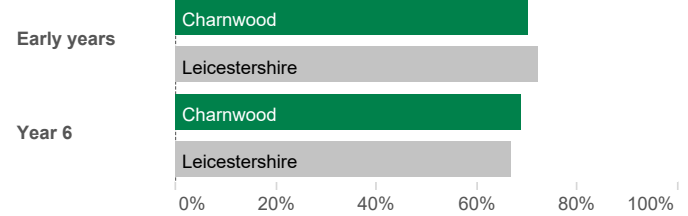

Secondary

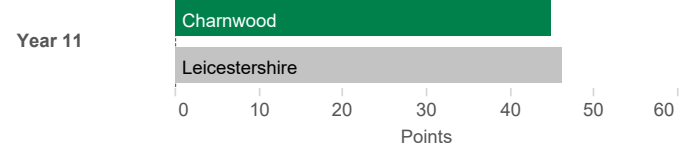

Health Improvement

Reception Pupils: Percentage Overweight (inc. Obese)

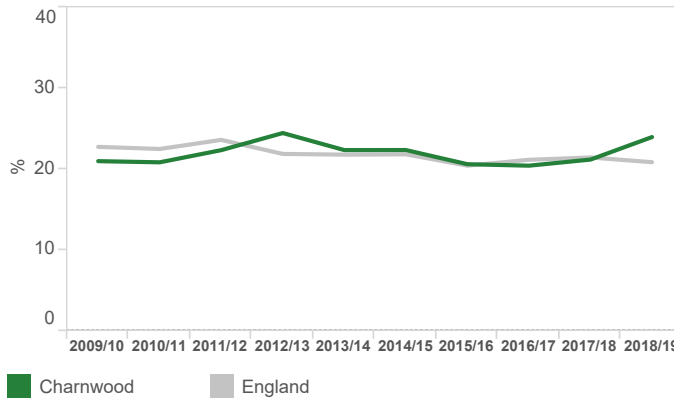

Year 6 Pupils: Percentage Overweight (inc. Obese)

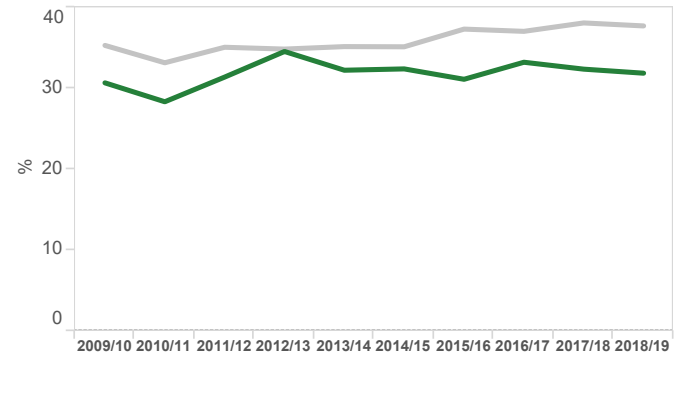

Teenage Pregnancy (aged 15-17 years)

Research evidence, particularly from longitudinal studies, shows that teenage pregnancy is associated with poorer outcomes for both young parents and their children.

This map shows any significant difference in teenage pregnancy rates in this area compared to England at MSOA level.

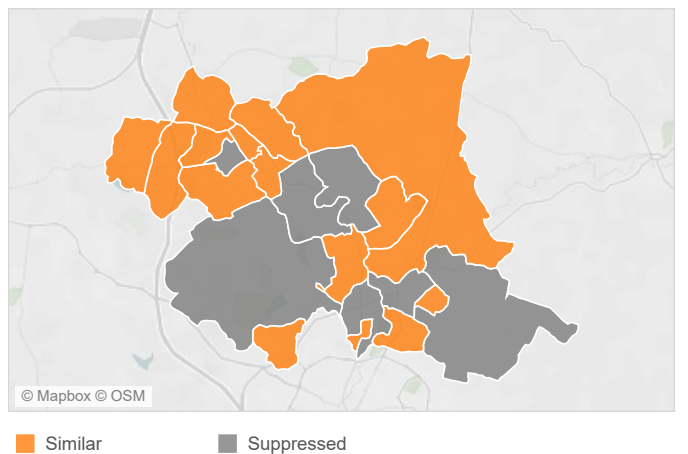
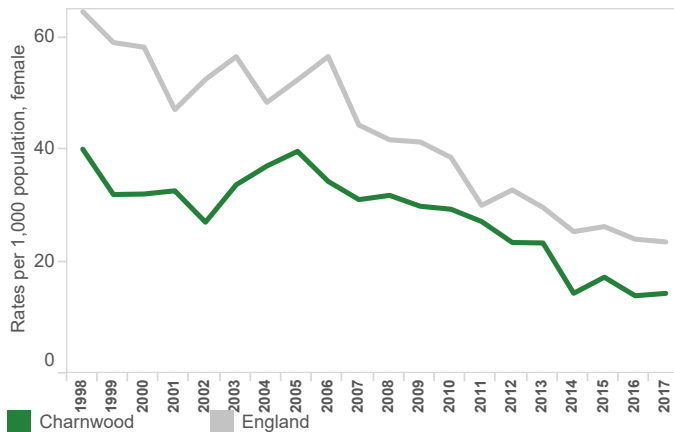

Child Health Summary for Charnwood

The chart below shows how the health of children in this area compares with the rest of England. This area's result for each indicator is shown as a circle. The average for England is shown by the black line, which is always at the centre of the chart. The range of results for all local areas in England is shown as a grey bar. A red circle means that this area is significantly worse than England for that indicator; however, a green circle may still indicate an important public health problem.

- Better
- Same
- Worse
- Higher
- Lower
- Not compared

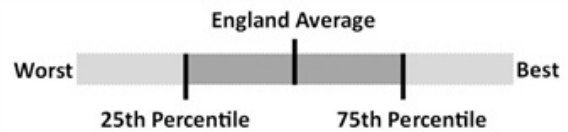

Indicator Name	Local Number	Local Value	Eng Avg	Eng Worst /Lowest	England Range	Eng Best/ Highest
1. Children in poverty (under 16s)	3,545	12.5	17.0	31.8		1.7
2. Low birth weight of term babies	49	3.0	2.8	5.3		0.7
3. Smoking status at time of delivery	116	9.6	10.6	25.7		1.6
4. Breastfeeding initiation	1,280	71.1	74.5	37.9		96.7
5. Experience of visually obvious dental decay in children aged 5		22.1	23.3	49.4		4.4
6. Excess weight in 4-5 year olds	400	24.0	22.6	29.7		13.4
7. Obesity in 4-5 year olds	146	8.8	9.7	14.2		4.3
8. Severe obesity in 4-5 year olds	35	2.1	2.4	4.7		0.5
9. Excess weight in 10-11 year olds	538	31.9	34.3	44.9		19.1
10. Obesity in 10-11 year olds	323	19.1	20.2	29.6		9.5
11. Severe obesity in 10-11 year olds	60	3.6	4.4	8.6		1.2
12. GCSE achieved (5A*-C inc. Eng & Maths)	881	55.7	56.6	35.4		78.6
13. Pupil absence - % half days missed	349,401	4.7	4.8	6.3		3.2
14. Unpaid carer (under 15s) (%)	243	0.9	1.1	0.0		1.9
15. Under 18 conceptions	39	14.3	17.8	43.8		4.5
16. Under 18s conceptions leading to abortions (%)	20	51.3	52.0	17.6		92.9
17. Infant mortality	24	4.3	3.9	8.2		0.0
18. Emergency admissions in under 5s	2,218	78.0	149.2	289.9		60.5
19. A&E attendances in under 5s	8,543	300.3	551.6	1,761.7		147.6
20. Hospital stays for unintentional and deliberate injuries (0-4)	86	91.1	121.2	272.6		44.8
21. Hospital stays for unintentional and deliberate injuries (0-14)	185	64.5	96.4	203.7		46.5
22. Alcohol-specific hospital stays (under 18s)	18	17.7	32.9	127.0		7.4
23. Mental health disorders in 5-16 year olds (estimated) (%)	1,932	8.8	9.2	11.0		7.0

Indicator Notes

1. Percentage of children in low income families, 2016
2. % of all live births at term with low birth weight, 2017
3. Smoking status at time of delivery - Current Method (%), 2018/19
4. % of all mothers who breastfeed their babies in the first 48hrs after delivery, 2016/17
5. E02 - Percentage of 5 year olds with experience of visually obvious dental decay, 2016/17
6. Child excess weight in 4-5 and 10-11 year olds - 4-5 year olds (%), 2018/19
7. Prevalence of obesity (including severe obesity) among children in Reception (%), 2018/19
8. Prevalence of severe obesity among children in Reception (%), 2018/19
9. Child excess weight in 4-5 and 10-11 year olds - 10-11 year olds (%), 2018/19
10. Prevalence of obesity (including severe obesity) among children in Year 6 (%), 2018/19
11. Prevalence of severe obesity among children in Year 6 (%), 2018/19
12. GCSE achieved 5A*-C including English & Maths (%), 2013/14
13. % of half days missed by pupils due to overall absence (incl. authorised and unauthorised absence), 2017/18
14. Children providing care: % children aged <15 who provide unpaid care, 2011
15. Rate of conceptions per 1,000 females aged 15-17 per 1000 population, 2017
16. Under 18s conceptions leading to abortions (%), 2017
17. E01 - Infant mortality rate per 1000 population, 2016 - 18
18. Emergency admissions in under 5s per 1000 population, 2013/14 - 15/16
19. A&E attendances in under 5s per 1000 population, 2013/14 - 15/16
20. Rate of hospital admissions caused by unintentional and deliberate injuries in children aged 0-4 years per 10,000 resident population, 2017/18
21. Rate of hospital admissions caused by unintentional and deliberate injuries in children aged 0-14 years per 10,000 resident population, 2017/18
22. Admission episodes for alcohol-specific conditions - Under 18s per 100,000, 2015/16 - 17/18
23. Estimated prevalence of mental health disorders in children and young people: % population aged 5-16, 2015