

# School Health Profile 2018/19

## Melton

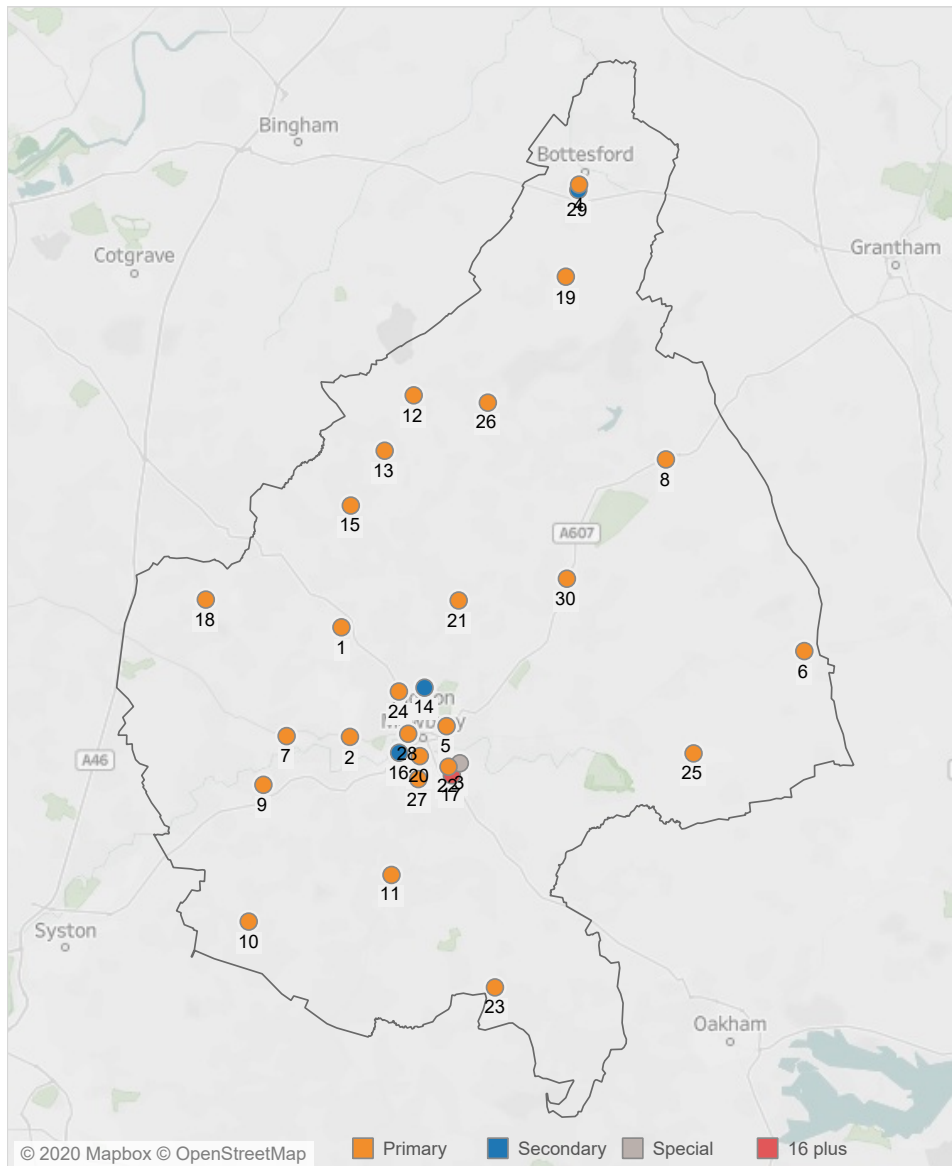

This profile provides a picture of child health in this area. It is designed to help local government and health services professionals understand the needs of children in order to improve children's health and reduce health inequalities.



- 1 Ab Kettleby School
- 2 Asfordby Hill Primary School
- 3 Birch Wood (Melton Area Special School)
- 4 Bottesford Church of England Primary School
- 5 Brownlow Primary School
- 6 Buckminster Primary School
- 7 Captains Close Primary School
- 8 Croxton Kerrial Church of England Primary School
- 9 Frisby Church of England Primary School
- 10 Gaddesby Primary School
- 11 Great Dalby School
- 12 Harby Church of England Primary School
- 13 Hose Church of England Primary School
- 14 John Ferneley College
- 15 Long Clawson Church of England Primary School
- 16 Long Field Academy
- 17 Melton Vale Sixth Form College
- 18 Old Dalby Church of England Primary School
- 19 Redmile Church of England Primary School
- 20 Saint Francis Catholic Primary School
- 21 Scafford Church of England Primary School
- 22 Sherard Primary School
- 23 Somerby Primary School
- 24 St Mary's Church of England Primary School
- 25 St Peter's Church of England Primary School Wym
- 26 Stathern Primary School
- 27 Swallowdale Primary School and Community Cent
- 28 The Grove Primary School
- 29 The Priory Belvoir Academy
- 30 Waltham on the Wolds Church of England Primary

## Key Statistics

The health and wellbeing of children in Leicestershire is generally better than the England average. The level of child poverty is better than the England average. Children in Leicestershire have better than average levels of obesity. In 2016/17, 22.3% of five year olds had one or more decayed, filled or missing teeth, this was similar to the England average. A similar proportion of children to the England average are judged to have achieved a good level of development at the end of the foundation stage. The teenage pregnancy rate is better than the England average.

- \* Deprivation is lower than average in Melton and life expectancy for men is better but for women is similar to the England average.
- \* Although the proportion of children living in poverty is better than the England average, 895 children still live under this circumstance.
- \* Melton has 25 primary and 4 secondary schools. 6720 pupils attend these schools and 50.3% are male.
- \* Hospital admissions caused by unintentional and deliberate injuries in children are similar to the England average in 2017/18
- \* In Reception, 110 children were classified as overweight or obese in 2018/19. In Year 6, this rises to 165 children.
- \* Levels of teenage pregnancy are better than the England average, however 4 teenagers became pregnant in 2017.

# School Demographics

## Key Figures

	BME %	English as additional language	FSM %	SEN Support %	SEN Statement %
Melton	7.7%	4.1%	10.2%	10.5%	4.0%
Leicestershire	18.6%	7.4%	9.0%	10.4%	2.9%

## Child Residence

This map shows the child's residence of those attending schools in this area. Darker colour areas have the most children attending these schools.

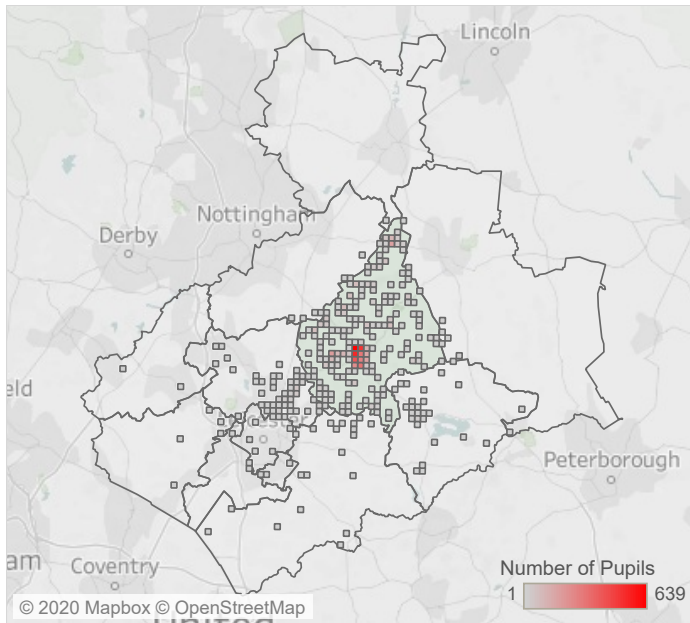

Produced by the Strategic Business Intelligence Team, Leicestershire County Council.  
© Crown copyright and database rights 2018. Ordnance Survey LA100019271.  
Use of this data is subject to terms and conditions.

## Age Profile

This chart shows the age profile of pupils attending schools in this area, compared to age profile of all school children in Leicestershire.

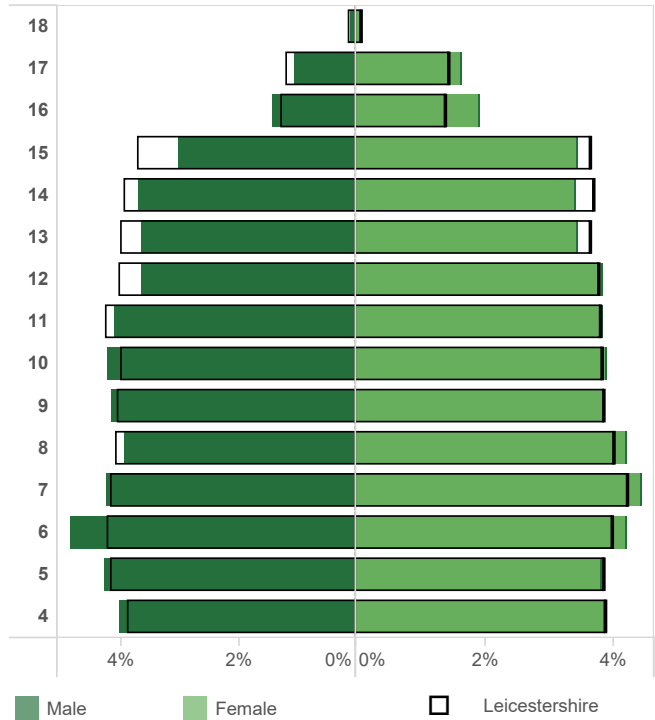

## Income Deprivation Affecting Children Index

The index measures the proportion of children under the age of 16 that live in low income households. This chart shows of those children that attend a school in this district, the percentage that live in each national quintile compared to the Leicestershire average.

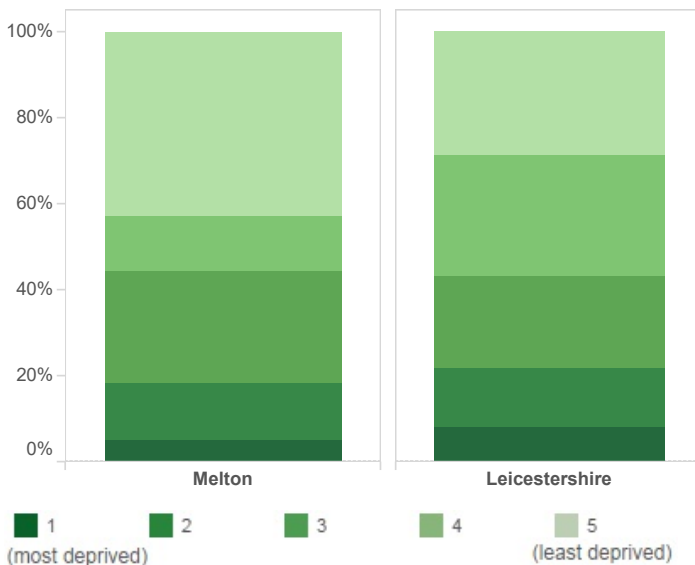

## School Readiness

School readiness is a measure of how prepared a child is to succeed in school, cognitively, socially and emotionally. Just as there is an achievement gap in school performance, there is a development gap that separates disadvantaged children from their more affluent peers when being ready for school.

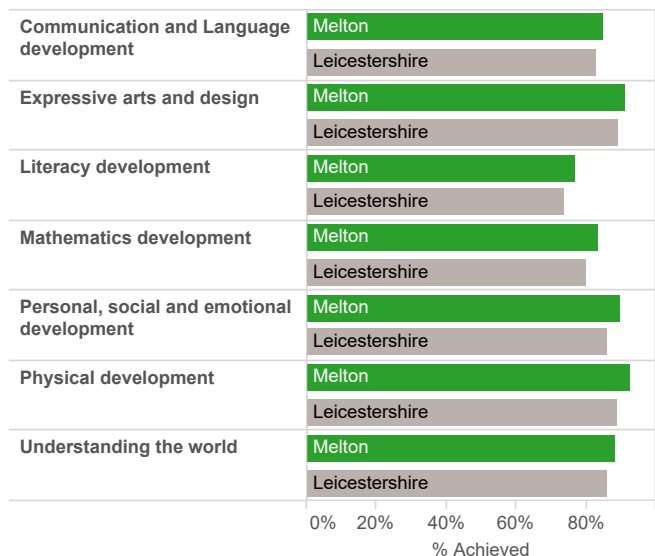

# Educational Achievement

## Attainment 8 Map

Attainment 8 is the students' average achievement across eight subjects including English and Maths. Attainment 8 is replacing the old 5 A\*-C GCSE's including English and Maths measure

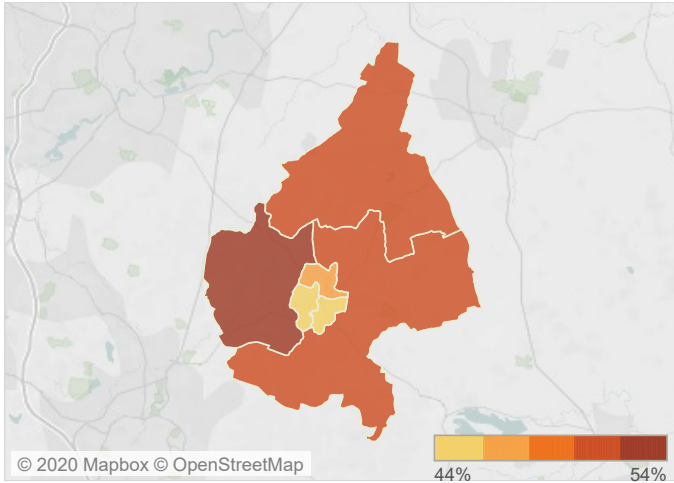

## Achievement Throughout School Journey

Educational achievement across school years based on district of residence

**Early years:** % of pupils achieving a good level of development  
**Year 6:** % of pupils achieving the expected level in English and Maths  
**Year 11:** Students measure of achievement across eight subjects

### Primary

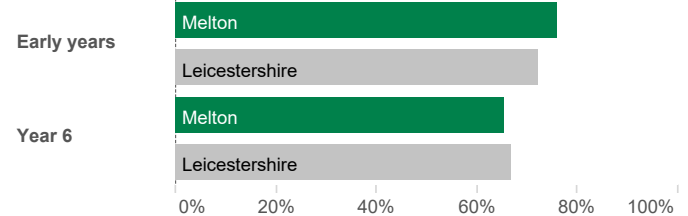

### Secondary

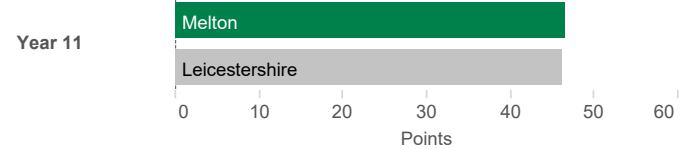

# Health Improvement

## Reception Pupils: Percentage Overweight (inc. Obese)

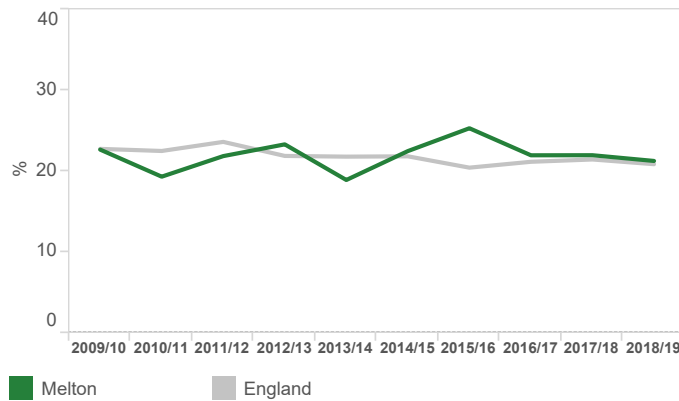

## Year 6 Pupils: Percentage Overweight (inc. Obese)

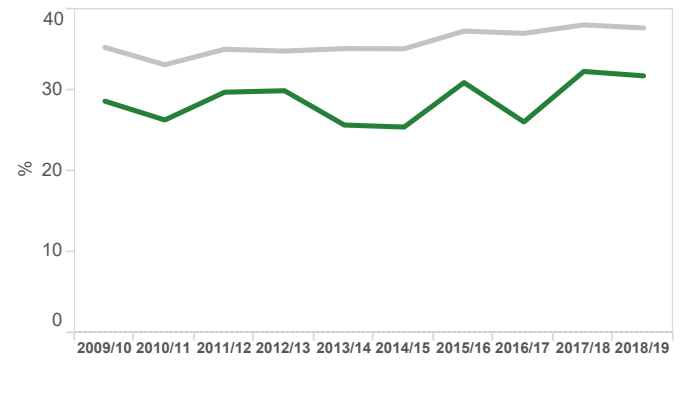

# Teenage Pregnancy (aged 15-17 years)

Research evidence, particularly from longitudinal studies, shows that teenage pregnancy is associated with poorer outcomes for both young parents and their children.

This map shows any significant difference in teenage pregnancy rates in this area compared to England at MSOA level.

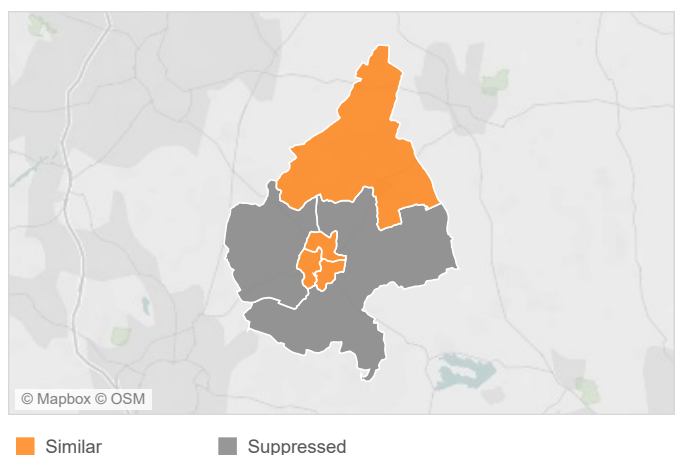
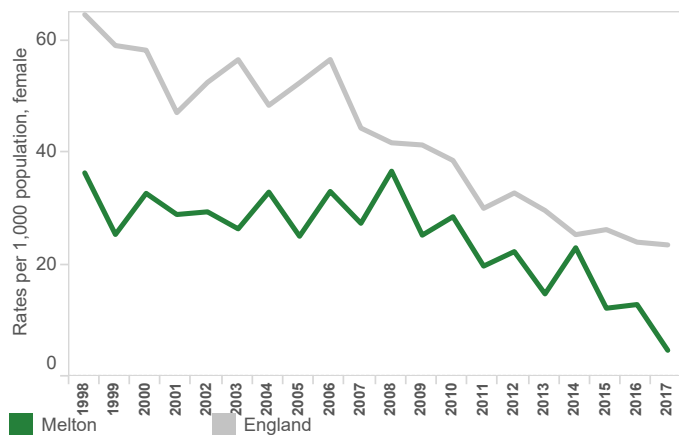

# Child Health Summary for Melton

The chart below shows how the health of children in this area compares with the rest of England. This area's result for each indicator is shown as a circle. The average for England is shown by the black line, which is always at the centre of the chart. The range of results for all local areas in England is shown as a grey bar. A red circle means that this area is significantly worse than England for that indicator; however, a green circle may still indicate an important public health problem.

- Better
- Same
- Worse
- Higher
- Lower
- Not compared

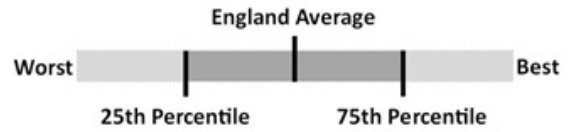

Indicator Name	Local Number	Local Value	Eng Avg	Eng Worst /Lowest	England Range	Eng Best/ Highest
1. Children in poverty (under 16s)	895	10.5	17.0	31.8		1.7
2. Low birth weight of term babies	16	3.6	2.8	5.3		0.7
3. Smoking status at time of delivery	24	6.7	10.6	25.7		1.6
4. Breastfeeding initiation	316	69.0	74.5	37.9		96.7
5. Experience of visually obvious dental decay in children aged 5		21.7	23.3	49.4		4.4
6. Excess weight in 4-5 year olds	110	21.3	22.6	29.7		13.4
7. Obesity in 4-5 year olds	47	9.1	9.7	14.2		4.3
8. Severe obesity in 4-5 year olds	6	1.2	2.4	4.7		0.5
9. Excess weight in 10-11 year olds	165	31.8	34.3	44.9		19.1
10. Obesity in 10-11 year olds	98	18.9	20.2	29.6		9.5
11. Severe obesity in 10-11 year olds	19	3.7	4.4	8.6		1.2
12. GCSE achieved (5A*-C inc. Eng & Maths)	326	56.5	56.6	35.4		78.6
13. Pupil absence - % half days missed	95,369	4.5	4.8	6.3		3.2
14. Unpaid carer (under 15s) (%)	69	0.8	1.1	0.0		1.9
15. Under 18 conceptions	4	4.7	17.8	43.8		4.5
16. Under 18s conceptions leading to abortions (%)	3	75.0	52.0	17.6		92.9
17. Infant mortality	9	6.2	3.9	8.2		0.0
18. Emergency admissions in under 5s	605	71.8	149.2	289.9		60.5
19. A&E attendances in under 5s	3,061	363.1	551.6	1,761.7		147.6
20. Hospital stays for unintentional and deliberate injuries (0-4)	21	82.3	121.2	272.6		44.8
21. Hospital stays for unintentional and deliberate injuries (0-14)	71	84.6	96.4	203.7		46.5
22. Alcohol-specific hospital stays (under 18s)			32.9			
23. Mental health disorders in 5-16 year olds (estimated) (%)	587	8.6	9.2	11.0		7.0

## Indicator Notes

1. Percentage of children in low income families, 2016
2. % of all live births at term with low birth weight, 2017
3. Smoking status at time of delivery - Current Method (%), 2018/19
4. % of all mothers who breastfeed their babies in the first 48hrs after delivery, 2016/17
5. E02 - Percentage of 5 year olds with experience of visually obvious dental decay, 2016/17
6. Child excess weight in 4-5 and 10-11 year olds - 4-5 year olds (%), 2018/19
7. Prevalence of obesity (including severe obesity) among children in Reception (%), 2018/19
8. Prevalence of severe obesity among children in Reception (%), 2018/19
9. Child excess weight in 4-5 and 10-11 year olds - 10-11 year olds (%), 2018/19
10. Prevalence of obesity (including severe obesity) among children in Year 6 (%), 2018/19
11. Prevalence of severe obesity among children in Year 6 (%), 2018/19
12. GCSE achieved 5A\*-C including English & Maths (%), 2013/14
13. % of half days missed by pupils due to overall absence (incl. authorised and unauthorised absence), 2017/18
14. Children providing care: % children aged <15 who provide unpaid care, 2011
15. Rate of conceptions per 1,000 females aged 15-17 per 1000 population, 2017
16. Under 18s conceptions leading to abortions (%), 2017
17. E01 - Infant mortality rate per 1000 population, 2016 - 18
18. Emergency admissions in under 5s per 1000 population, 2013/14 - 15/16
19. A&E attendances in under 5s per 1000 population, 2013/14 - 15/16
20. Rate of hospital admissions caused by unintentional and deliberate injuries in children aged 0-4 years per 10,000 resident population, 2017/18
21. Rate of hospital admissions caused by unintentional and deliberate injuries in children aged 0-14 years per 10,000 resident population, 2017/18
22. Admission episodes for alcohol-specific conditions - Under 18s per 100,000, 2015/16 - 17/18
23. Estimated prevalence of mental health disorders in children and young people: % population aged 5-16, 2015